

# Patient report

Bio-Rad DATE: 06/30/2019  
D-10 TIME: 06:07 PM  
S/N: #DJ4I016123 Software version: 4.20-2  
Sample ID: 10309060  
Injection date 06/30/2019 05:43 PM  
Injection #: 30 Method: HbA1c  
Rack #: --- Rack position: 1

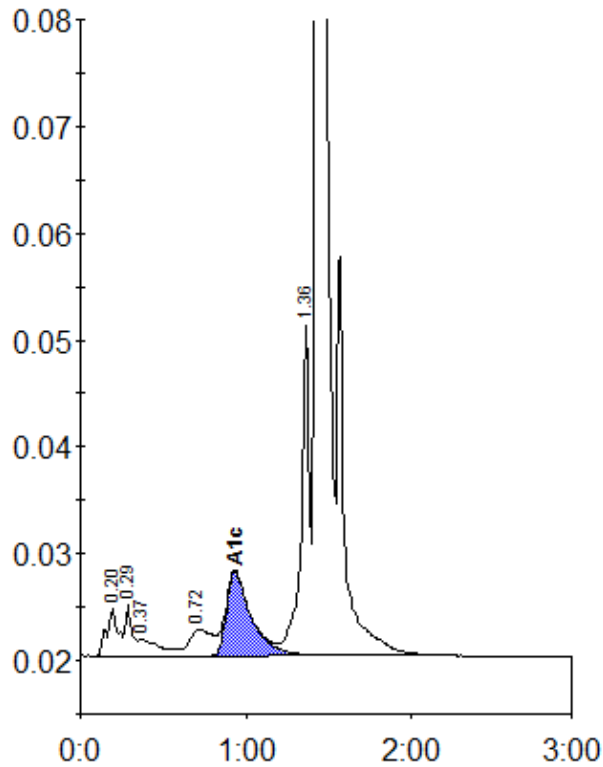

Peak table - ID: 10309060

| Peak        | R.time | Height  | Area    | Area % |
|-------------|--------|---------|---------|--------|
| A1a         | 0.20   | 4641    | 21800   | 1.2    |
| A1b         | 0.29   | 4887    | 13339   | 0.7    |
| Unknown     | 0.37   | 1554    | 14637   | 0.8    |
| LA1c/CHb-1  | 0.72   | 2481    | 24261   | 1.3    |
| A1c         | 0.93   | 7841    | 81889   | 6.4    |
| P3          | 1.36   | 30882   | 104031  | 5.7    |
| A0          | 1.43   | 515459  | 1550319 | 85.6   |
| Total Area: |        | 1810275 |         |        |

|                |     |
|----------------|-----|
| Concentration: | %   |
| A1c            | 6.4 |